Passomezo

Transcribed for a lute in G
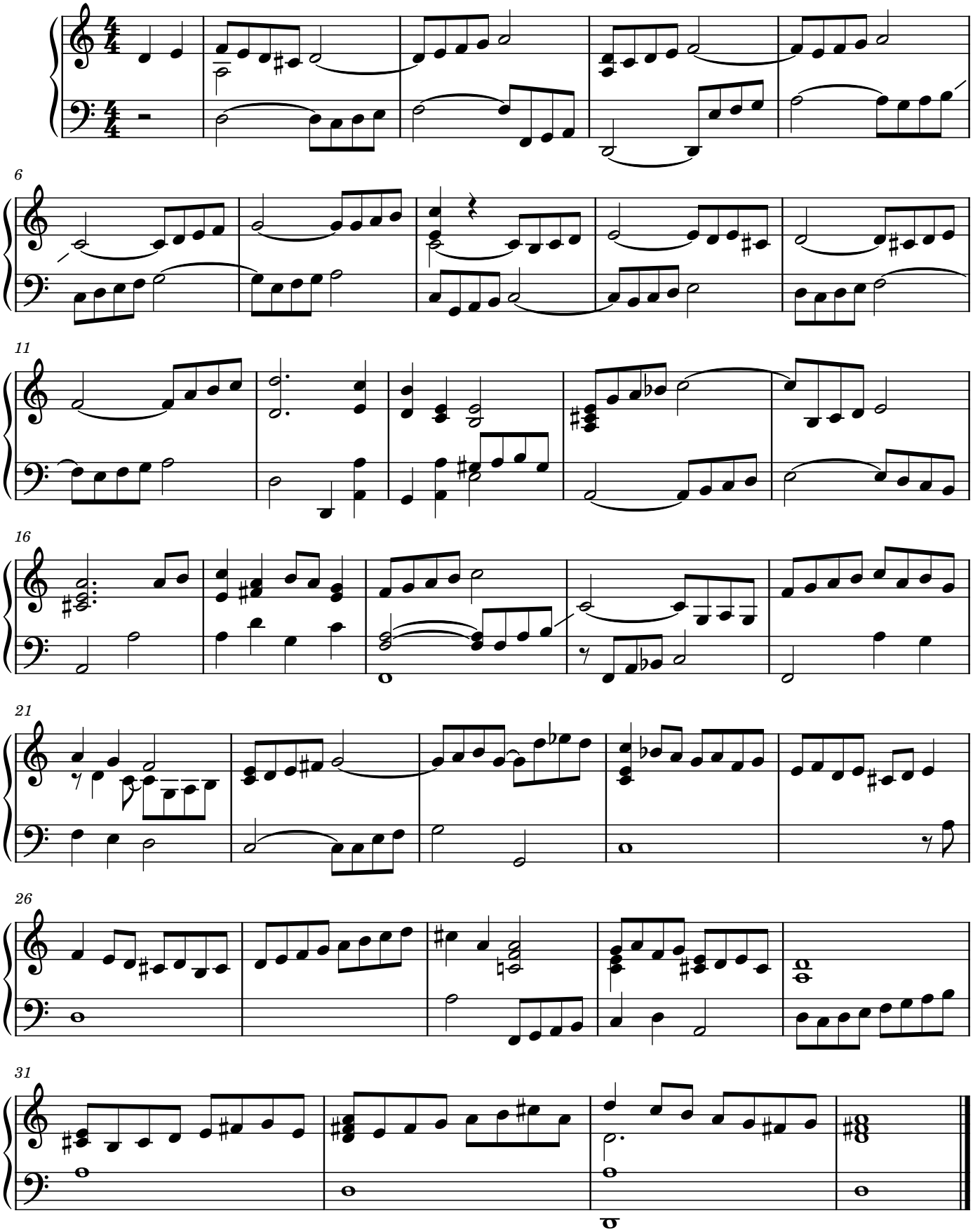
Anonymous