Intrada

Transcribed for a lute in G

Anonymous

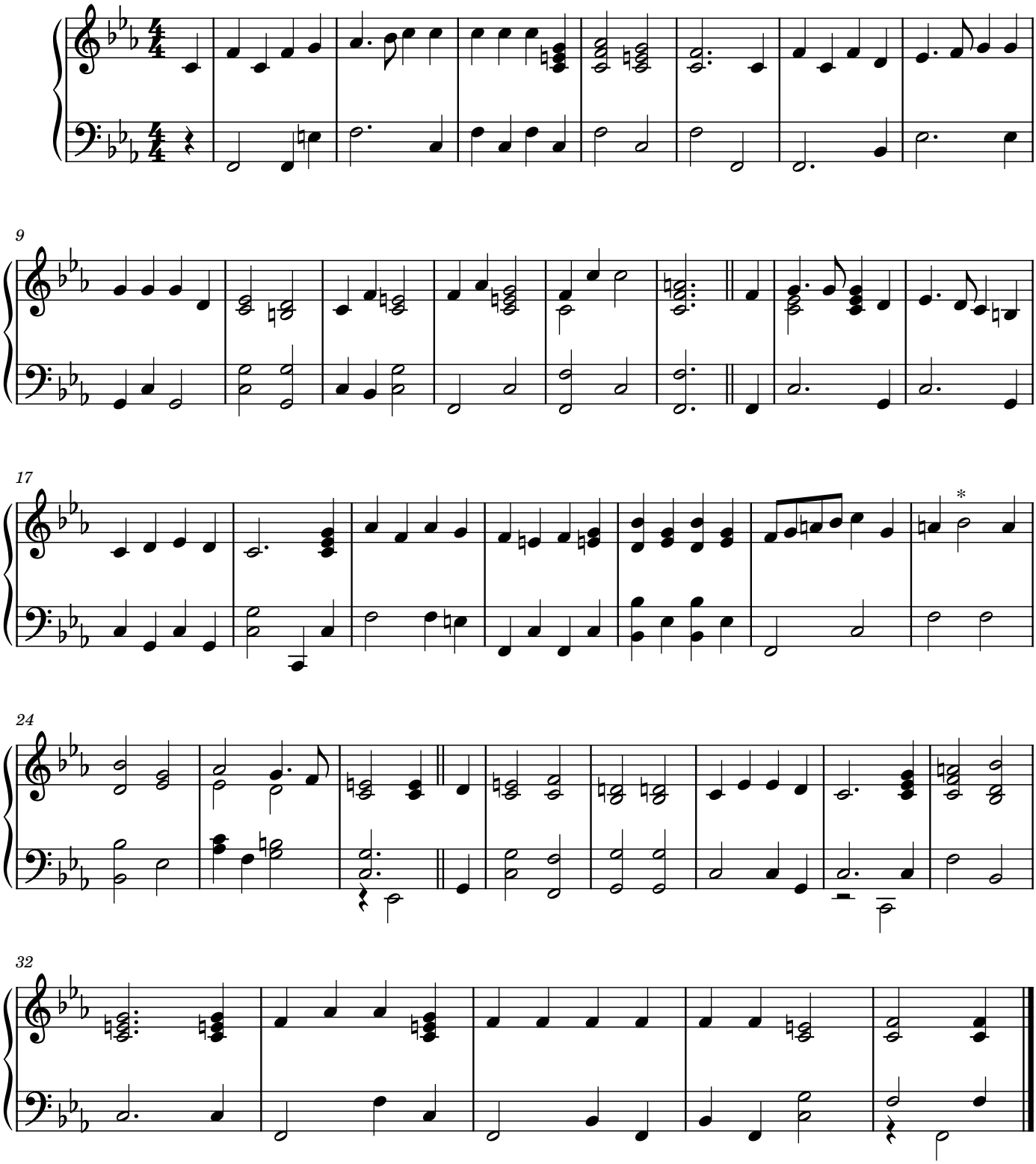

GB-Eu Coll-2073: The Dolmetsch Lute Book, f.140v. Transcribed by Eric Thomas