

# The DC LGBTQ+ Community Center

This is a community centre that has 4 key areas in which it focuses: Health and Wellness, Arts & Culture, Social & Peer support, and Advocacy and Community building.

The aim of the organisation is to facilitates a space that “educates, empowers, uplifts, celebrates, elevates and connects” the LGBTQ+ communities.

The building named ‘The Adora’ is located in Washington DC, 1828 Wiltberger Street NW.



In contrast to the Los Angeles LGBT Community Centre this building was not a new build and instead focused primarily on interior design. This fits along side my project I do not wish to make to make any major changes to architecture of my existing site, and I also like this project want to preserve the building character making it fit in with the surrounding city. Key aims of the project were to ensure employee wellness and explore flexible offices.

Withing the building spaces include:

- THE DC CENTER**  
*Near Flan*

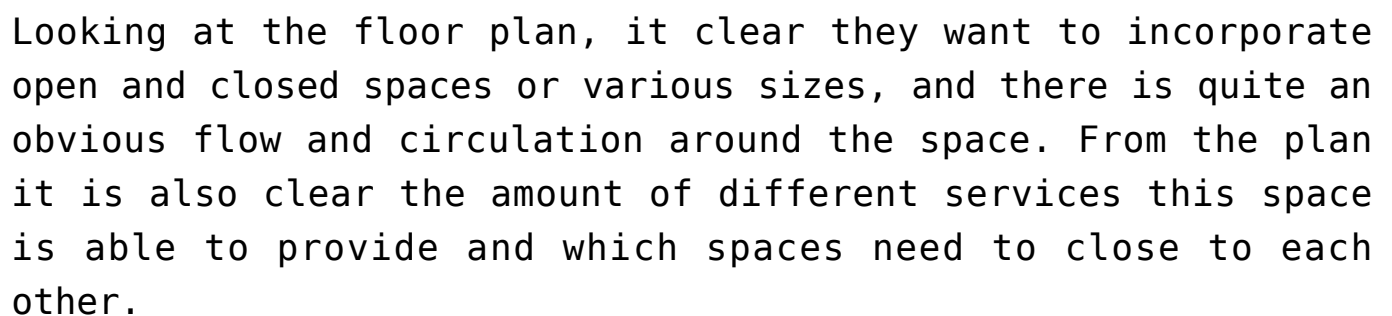



From the interior design proposal images you can see how the materiality of the space encourages light to flow through the large windows and into these communal areas. It is also clear that some of the original rustic walls from the building are purposely exposed which gives a sense of history and character to the space, which is something I am looking to include in my project aswell.

Sources :

<https://thedccenter.org>

[The DC Center for the LGBT Community](https://thedccenter.org)