

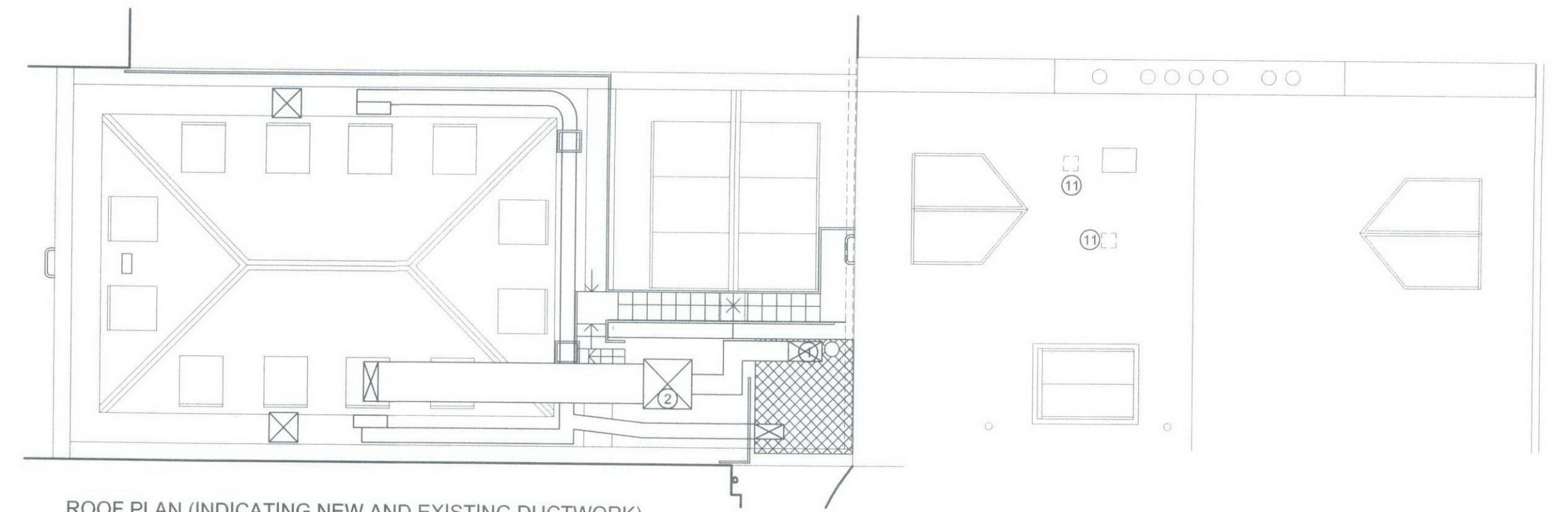

THIRD FLOOR PLAN

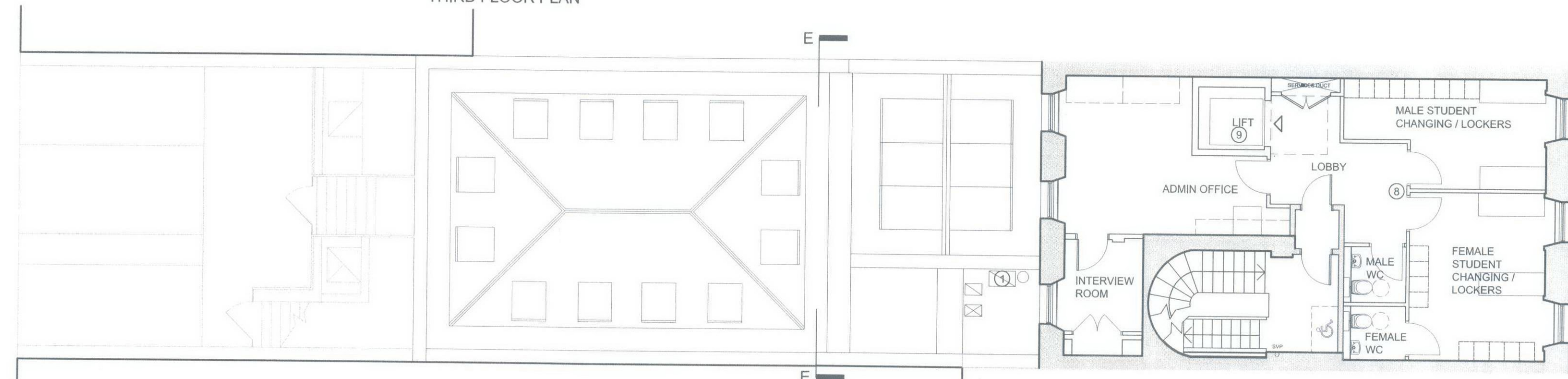

ROOF PLAN (INDICATING NEW AND EXISTING DUCTWORK)



SECOND FLOOR PLAN

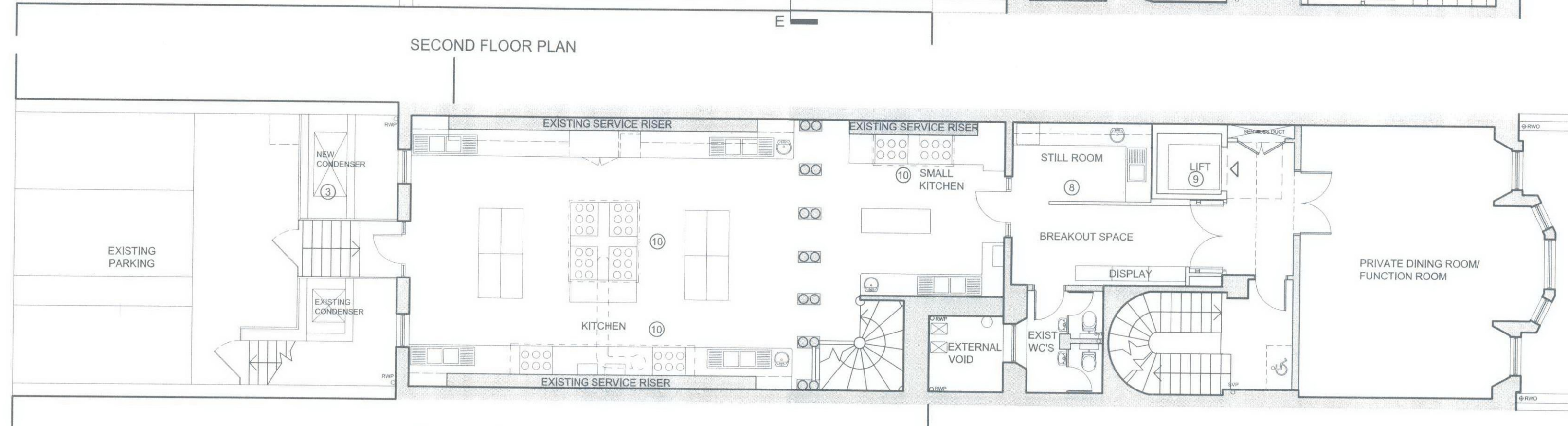

FIRST FLOOR PLAN

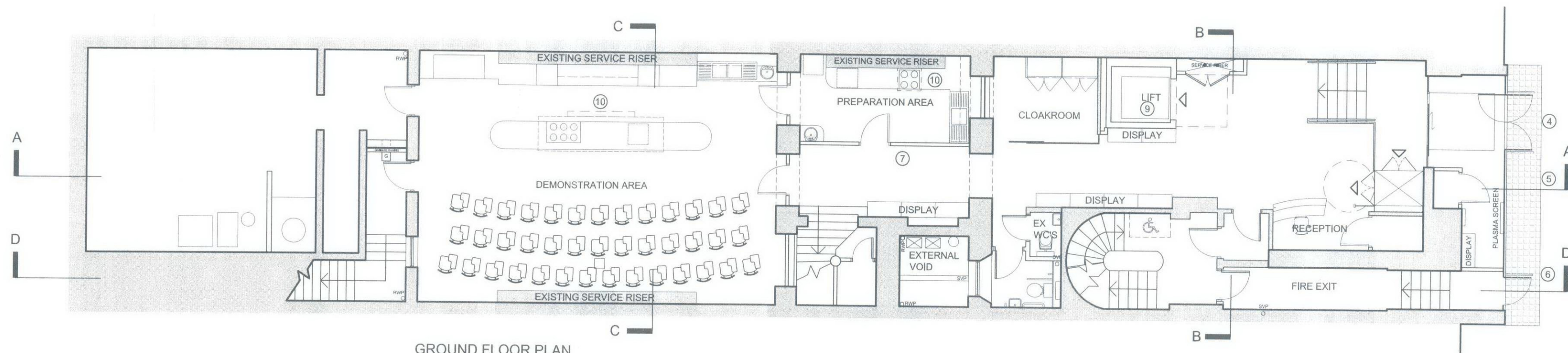

GROUND FLOOR PLAN

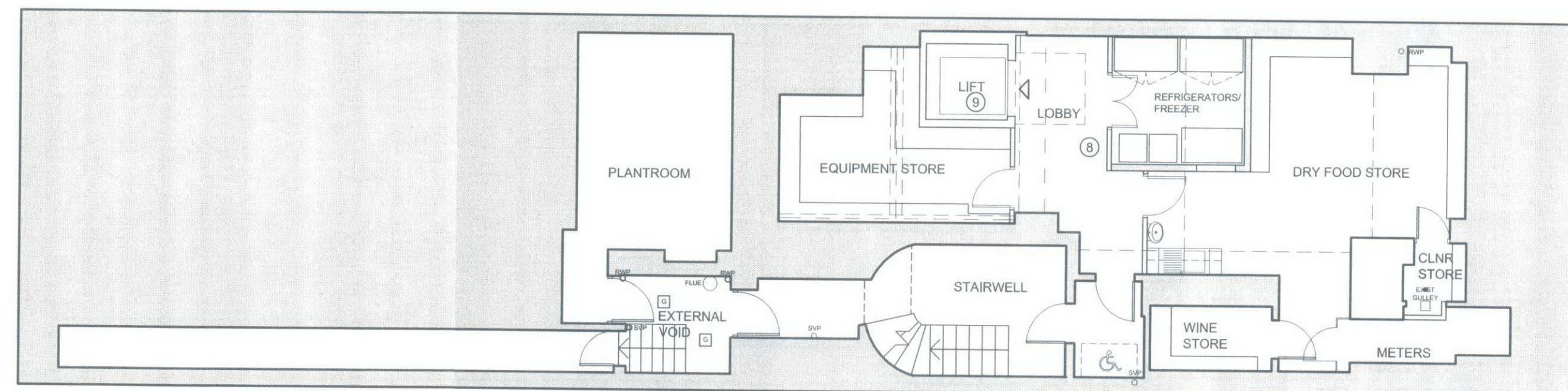

BASEMENT FLOOR PLAN



FRONT ELEVATION



REAR ELEVATION

- ① NEW 750mm x 400mm EXTRACT DUCT TO BE INSTALLED IN FRONT OF EXISTING BOILER FLUE AND TO BE TERMINATED AT THE SAME HEIGHT
- ② EXISTING CONDENSER UNIT TO BE REPLACED WITH NEW EXTRACT FAN UNIT WITHIN AN ACOUSTIC ENCLOSURE
- ③ NEW HORIZONTAL CONDENSER UNIT RAISED TO NEW LEVEL.
- ④ NEW CONSERVATION PAVING TO BE INSTALLED ACROSS THE EXISTING SHOPFRONT TO REPLACE THE EXISTING GRANOLITHIC SCREED
- ⑤ EXISTING STRUCTURAL GLASS SHOPFRONT LAYOUT ALTERED TO REMOVE THE RECESSED AREA
- ⑥ NEW STAINLESS STEEL PROTECTION RAIL (TO MATCH EXISTING ADJACENT)
- ⑦ EXISTING ROOM DIVIDED TO A HEIGHT OF APPROX 2780mm. EXISTING CORNICING TO BE RETAINED AND NOT DAMAGED TO ALLOW POSSIBLE REINSTATEMENT IN THE FUTURE. FALSE CEILING/ CAPPING TO SPAN BETWEEN NEW PARTITION AND EXISTING PERIMETER WALL.
- ⑧ MINOR SUB-DIVISION WORK TO FORM NEW ROOMS
- ⑨ NEW LIFT INSTALLED FULL HEIGHT IN BUILDING SERVING ALL FLOORS
- ⑩ VISIBLE STAINLESS STEEL DUCTWORK AND HOODS TO BE FORMED IN THE DEMONSTRATION ROOM, PREPARATION ROOM, KITCHEN AND SMALL KITCHEN AREAS
- ⑪ EXISTING ROOF COWLS REMOVED AND ROOF MADE GOOD.

RF
 AS
 21 JUL 2009
 21 JUL 2009

REV A 020709 NEW HORIZONTAL EXTERNAL CONDENSER UNIT POSITIONED BELOW EXISTING RAILING LEVEL. KITCHEN WORKTOPS PULLED BACK FROM EXISTING COLUMNS. WASH HAND BASINS RELOCATED. NEW ROOF DUCT SIZE AMENDED.

REV B 200709 LIFT SHAFT PENETRATION THROUGH ROOF OMITTED. EXISTING ROOF COWLS TO BE REMOVED AND ROOF MADE GOOD AND EXISTING EXTRACT DUCT POSITION AMENDED. EXTERNAL EXTRACT DUCT POSITION AMENDED. NOW SHOWN AS A RECTANGULAR DUCT (REFER TO NOTE 1). SMALL KITCHEN LAYOUT MIRRORED. NEW ACCESS TO CLEANER'S STORE INDICATED. EXISTING NON-LOADBEARING WALL TO BE REMOVED AT LIFT SHAFT ON LEVEL -1.



PROPOSED PLANS AND ELEVATIONS

PROJECT	7-7a Queen Street, Edinburgh	SCALE	1:100@A1	JOB NO.	E0854	REV.	B
DATE	Listed Building Consent	DRAWING NO.	(LB)003	DATE	20.05.09	DRAWN	JM