

Trombone

Christmas suite

Mvt I: At midnight

Geoffrey David Bromiley

$\text{♩} = 50$

p *mp* *p*

11 **A**

mp *mp* *p* *mp*

21 *mp* *mp*

32 **B**

mp

43 **C** **D**

mp *mf*

52

63 **E**

mp *mp* *mp*

74 *p*

Mvt II: Three ships

♩. = 100
2

a tempo

A

10

rall. -
3

a tempo

a tempo
4

25

31

rall. -

37

a tempo

rall. -
2

a tempo

45

rall. -

a tempo
2

53

B

61

68

C

75

82

89

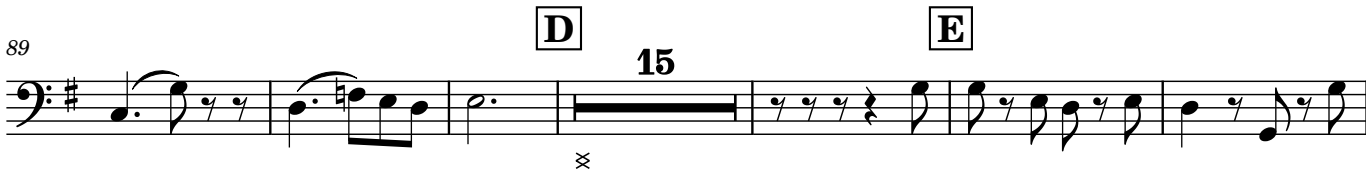

110

116

122

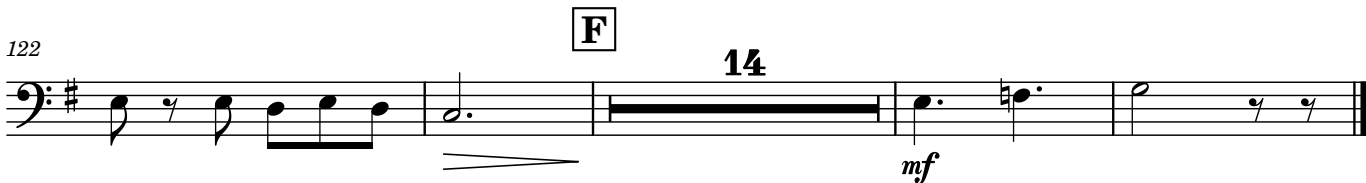

Mvt III: In praise, resound

♩ = 110

12

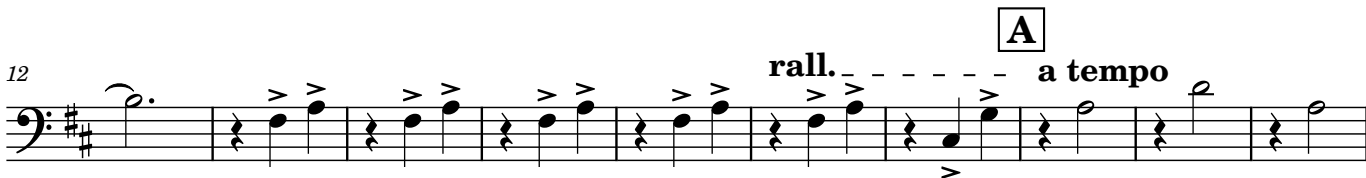

22

4

33 B

mp

44 C

solo

mp *mf* *mp*

54

mf *mp*

62 D

p

73 E

mp

84

mf *mp* *mf*

95 F

rall. ----- a tempo

f *f* *mf*

106

mf *mp*

Mvt IV: O'come Emmanuel

♩ = 120

77

E **F**

mf *mp* *mp*

85

G

mf *f*

95

mf *f* *mf* *mf*

105

H

rall. *a tempo*

f

112

rall.

ff